

Patient report

Bio-Rad DATE: 09/01/2019
D-10 TIME: 05:00 PM
S/N: #DJ4I016123 Software version: 4.30-2
Sample ID: 10575885
Injection date 09/01/2019 03:57 PM
Injection #: 24 Method: HbA1c
Rack #: --- Rack position: 6

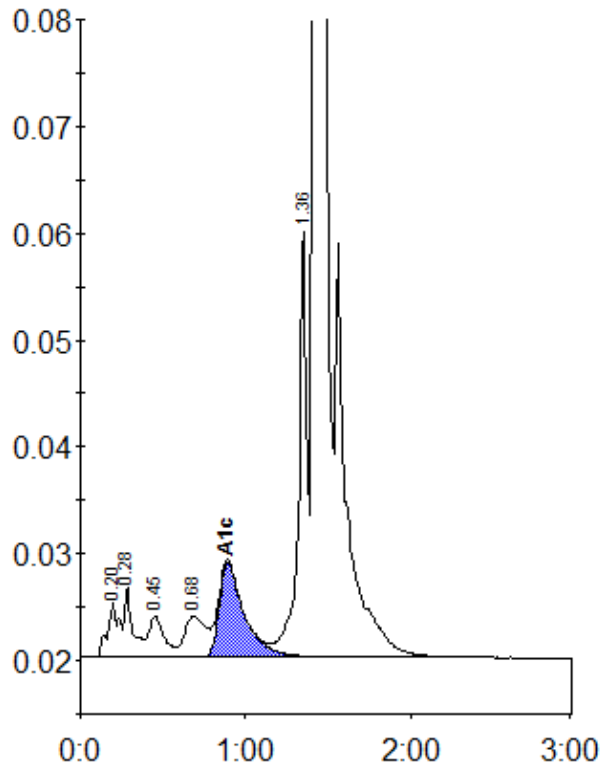

Peak table - ID: 10575885

Peak	R.time	Height	Area	Area %
A1a	0.20	5164	25689	1.0
A1b	0.28	6631	23093	0.9
F	0.45	3903	24516	1.0
LA1c/CHb-1	0.68	3816	34536	1.4
A1c	0.89	8882	93868	5.3
P3	1.36	39792	139912	5.6
A0	1.42	699755	2145961	86.3
Total Area:		2487575		

Concentration:	%
A1c	5.3